

PROSPETTO A - SUD -

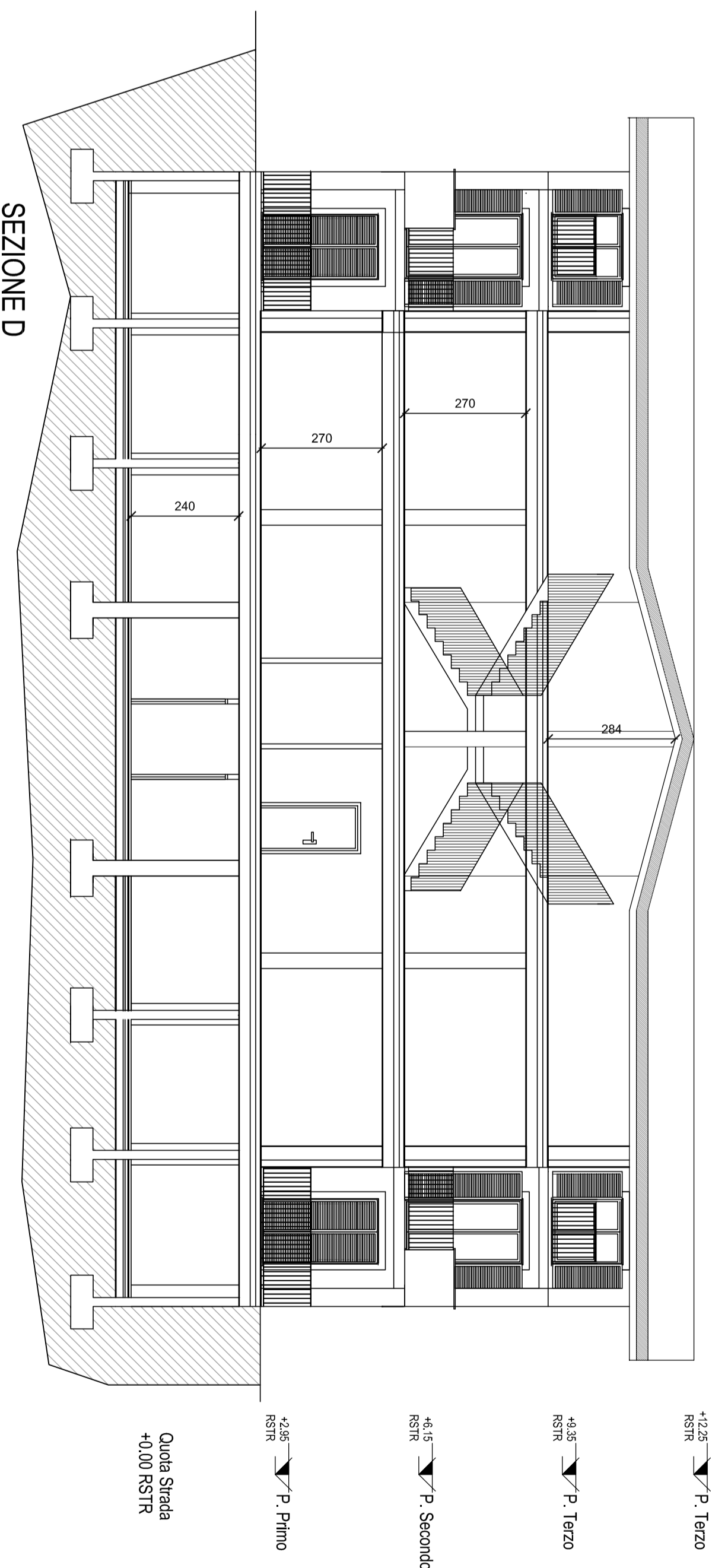

SEZIONE D

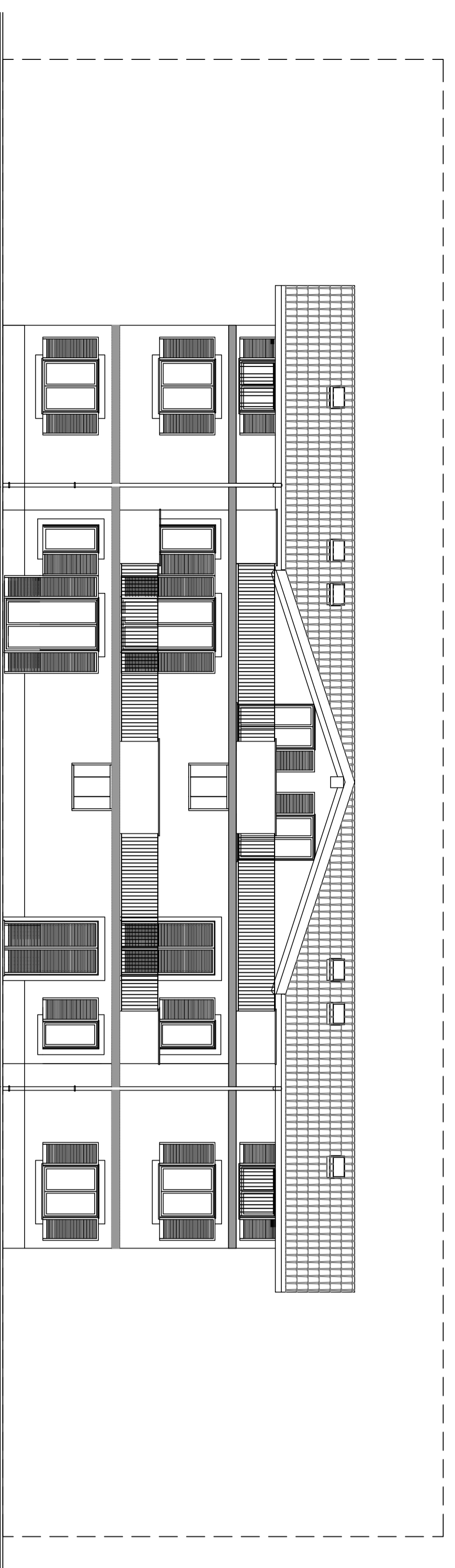

PROSPETTO C - NORD -

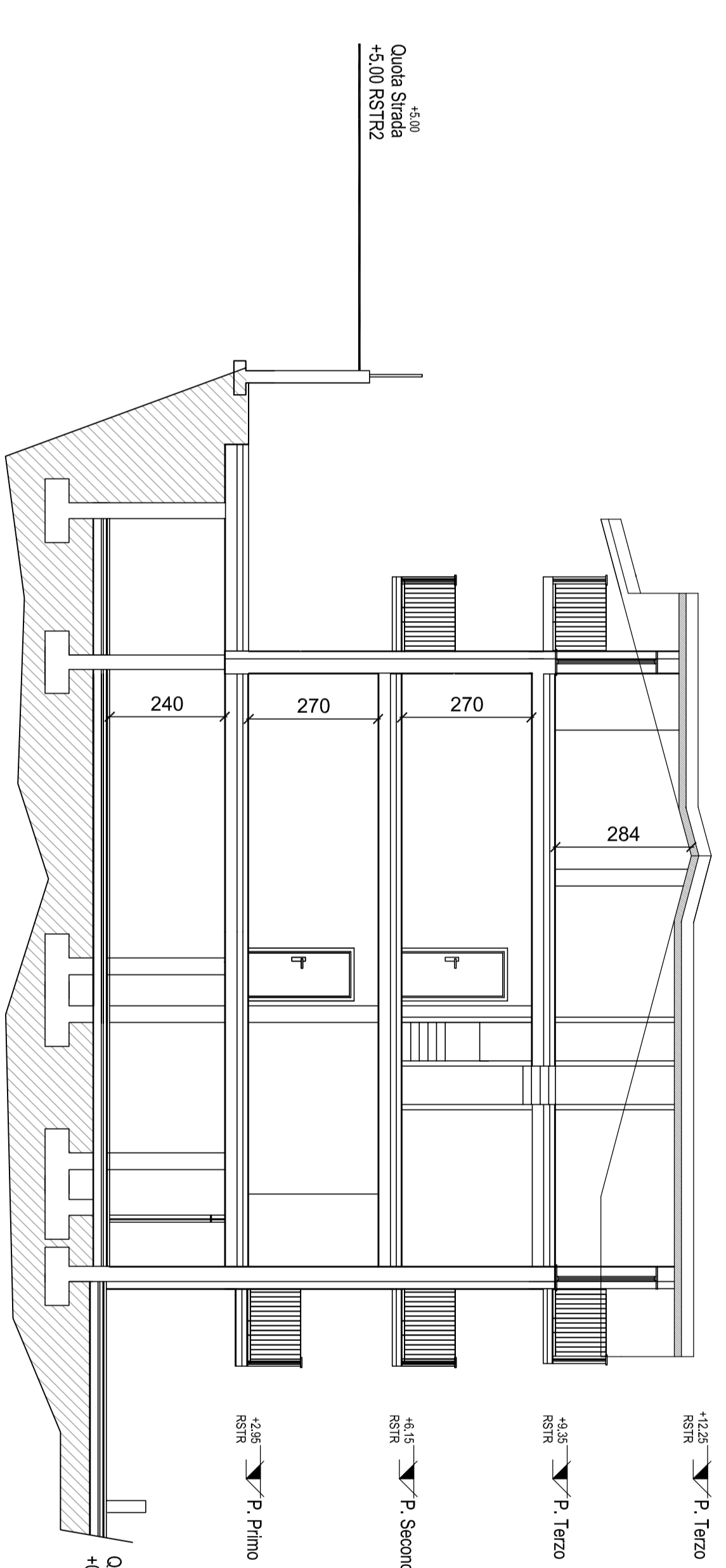

SEZIONE C

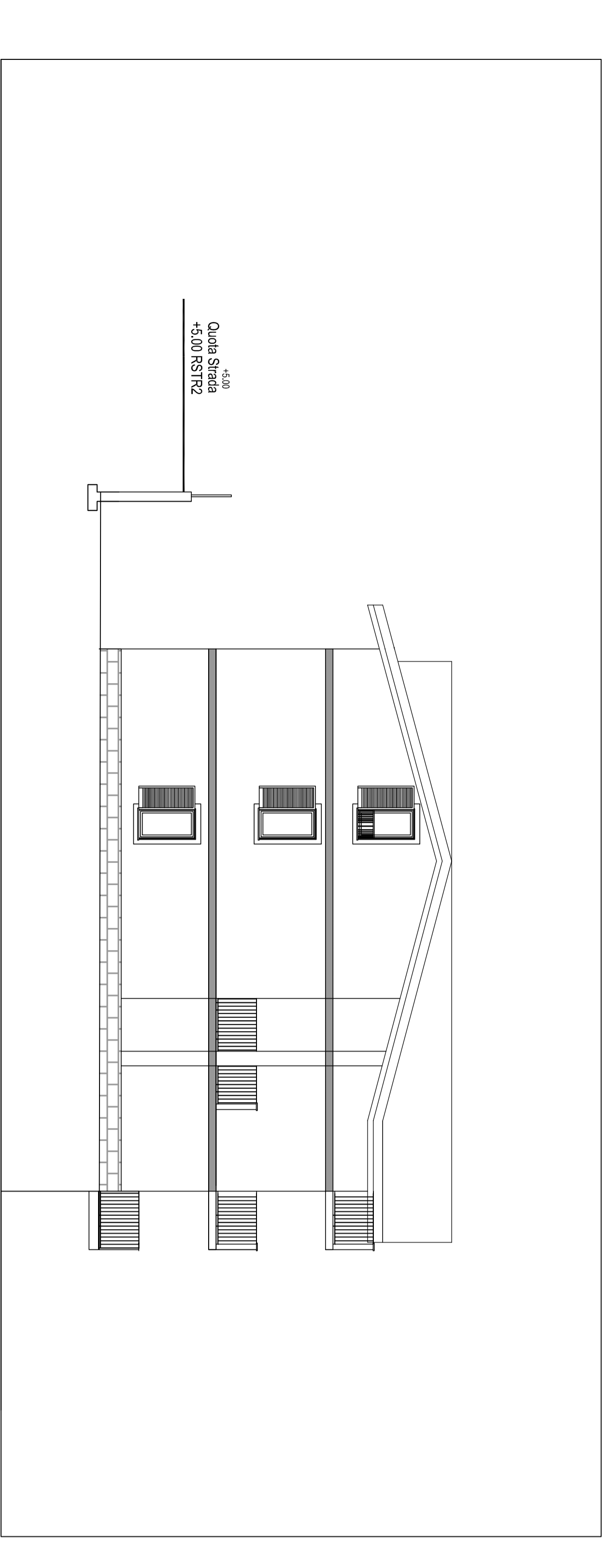

PROSPETTO D - OVEST -

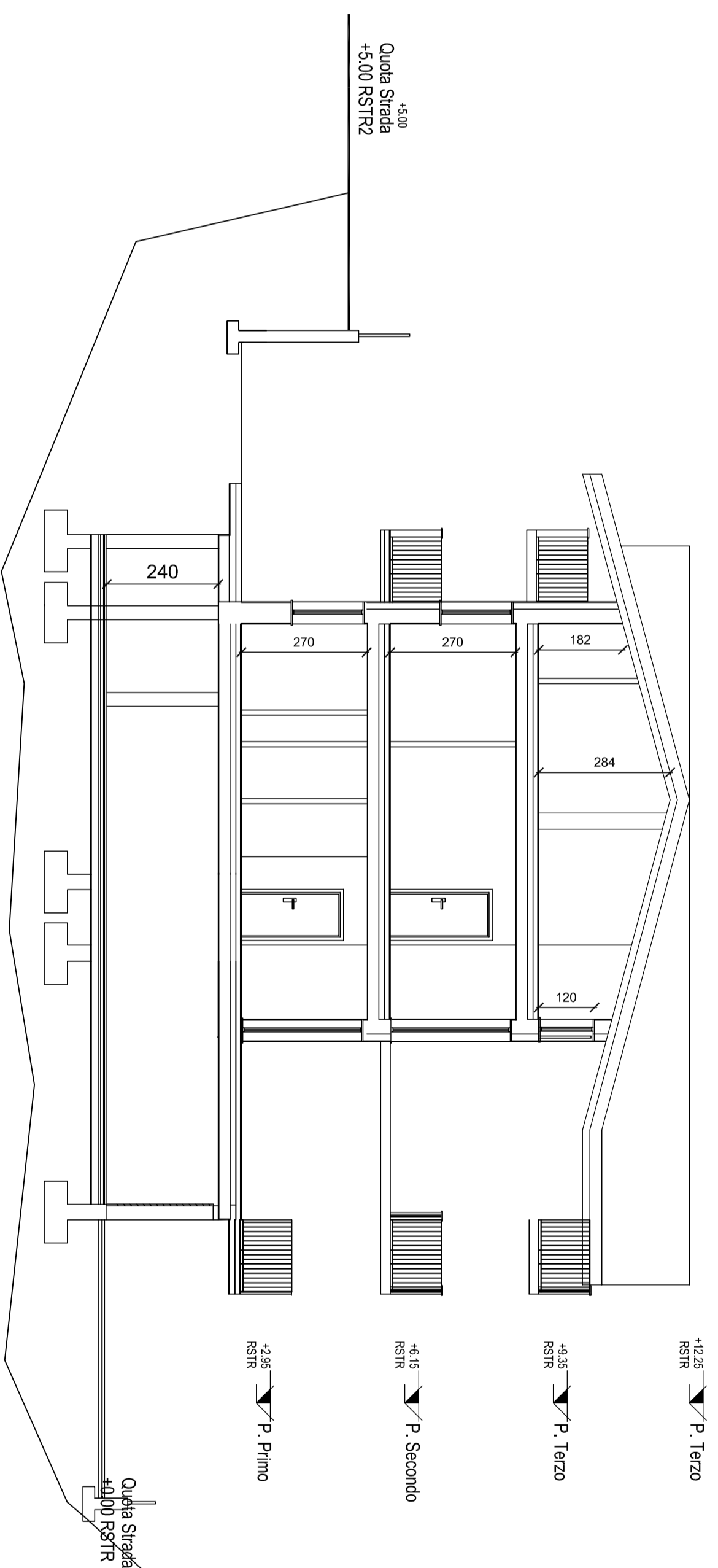

SEZIONE B

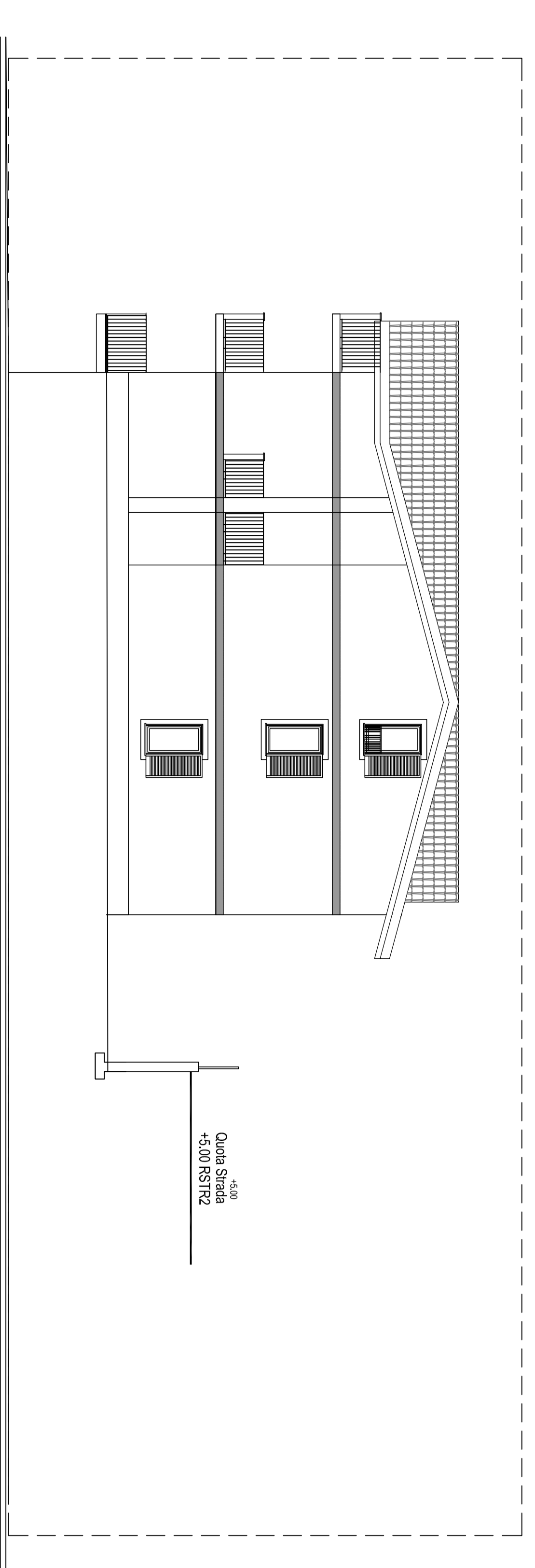

PROSPETTO B - EST -

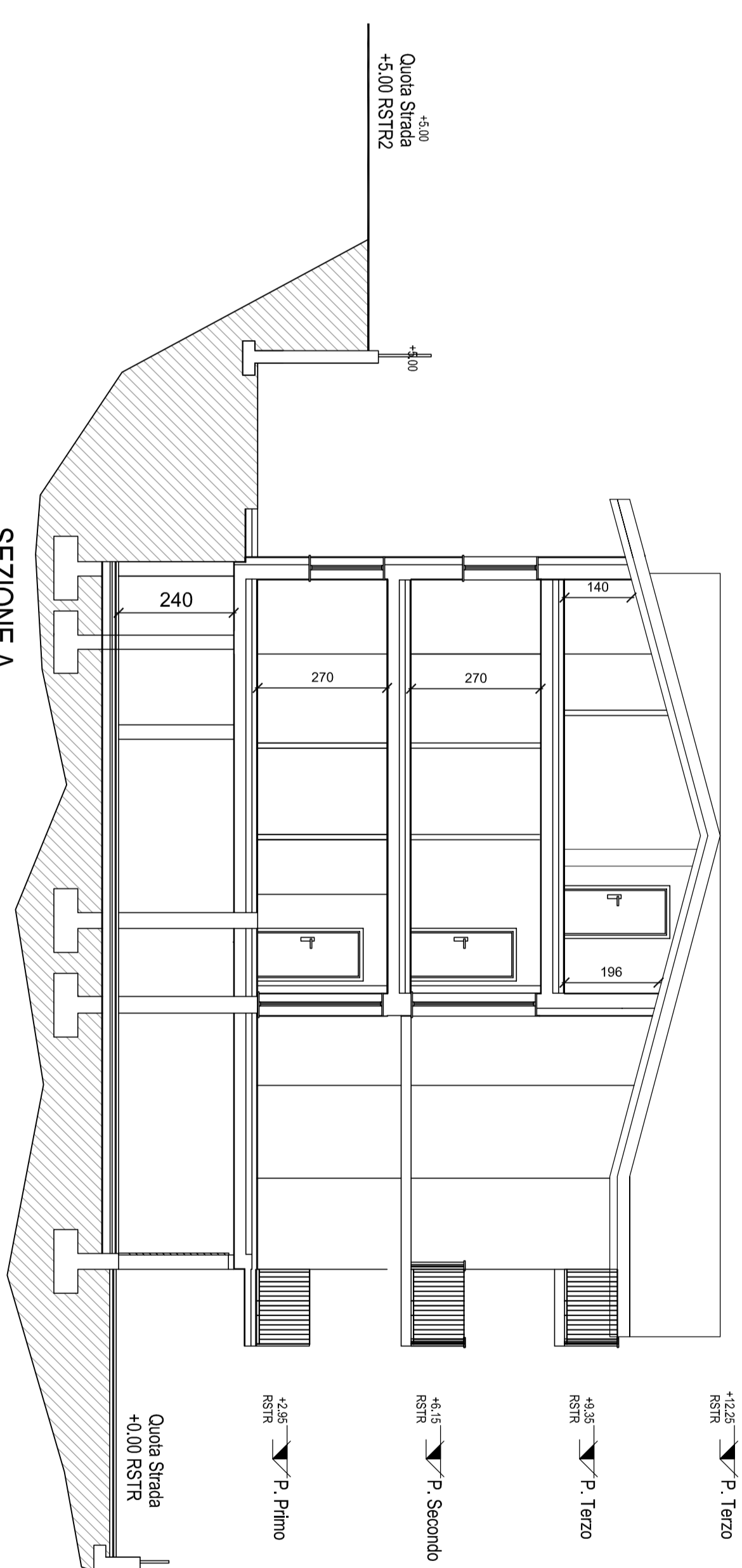

SEZIONE A

IMMOBILIARE PINETA S.R.L.  
 Sede Sociale (Lombardia) Via Valbassa, 100/101/102/103  
 C.L. e P.IVA: 07782700969

COMUNE DI SALTIRIO (VA) - VIA CASSI  
 PROGETTO EDILIZIA RESIDENZIALE

EDIFICATIVO  
**APC 1**

TITOLO  
 PALAZZINA C PROSPETTO -  
 Prospetti e Sezioni -  
 Materiali Utilizzati -

SCALA  
 1:100

PROGETTA  
 IMM.RE PINETA S.R.L.

PROGETTISTA  
 ARCH. ANNA LAZZARINI  
 ARCH. MARCO MACIOCE

DATA  
 06/2012

REVISIONE 01  
 FILE

REVISIONE 02  
 FILE

Lazzarini - Macioce  
 Architetti

COLLABORATORI  
 CANTINI M. G. (VA) - 041/531159999  
 MARIANI S. (VA) - 041/531159999  
 MARIANI S. (VA) - 041/531159999  
 MARIANI S. (VA) - 041/531159999